

Providing Galvalume sheet roofing to open house & R.C.C. slab tank of Training center @ Haveli.

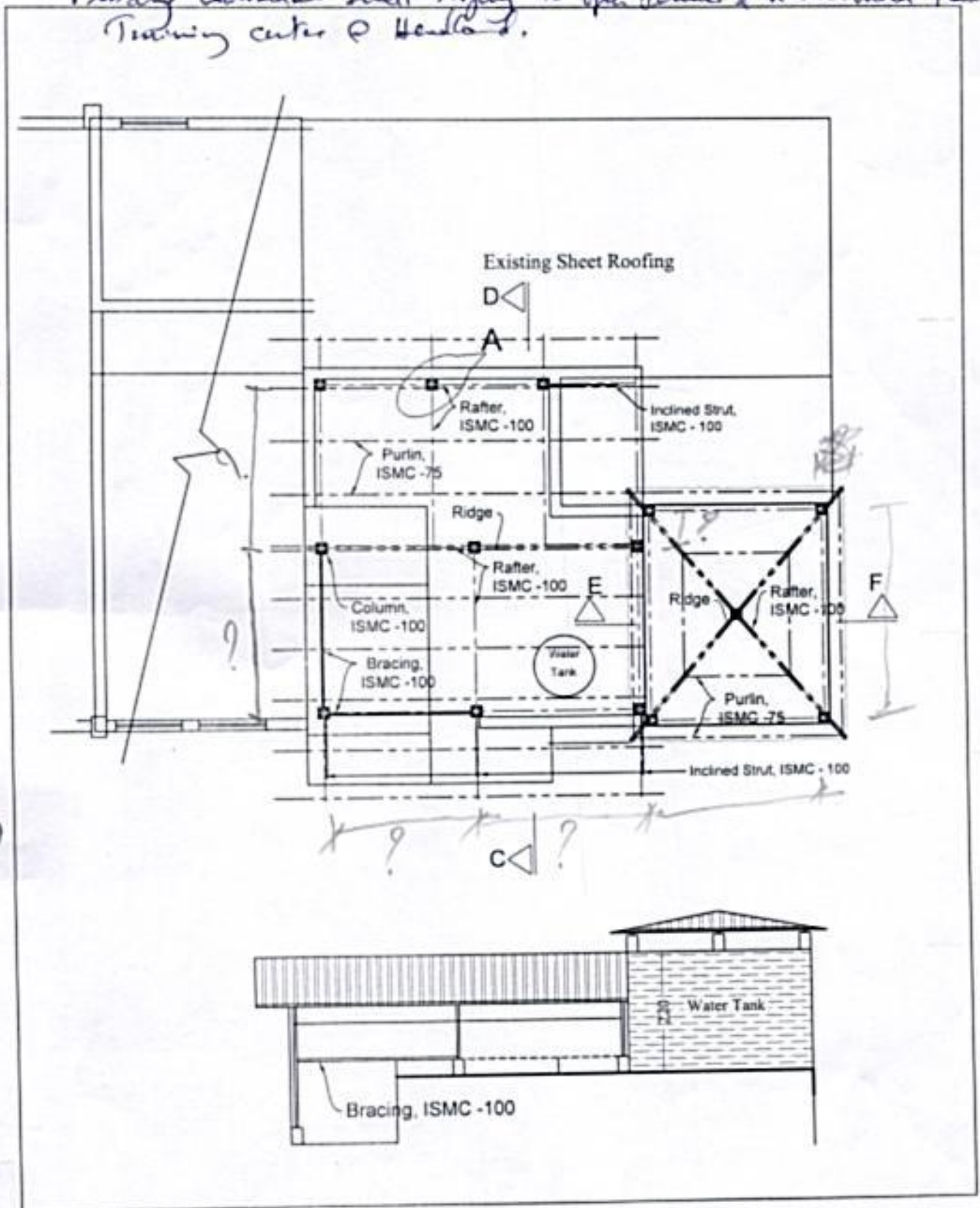

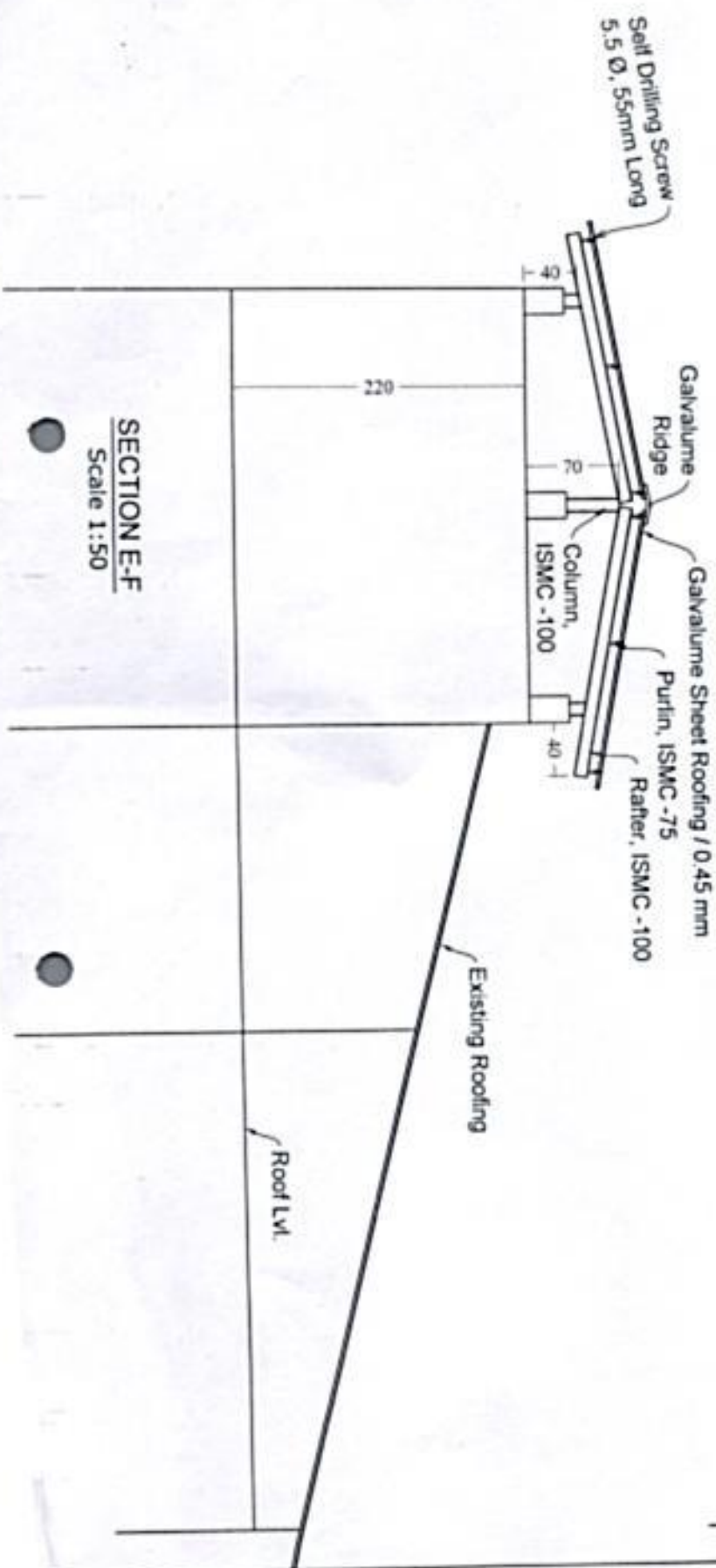

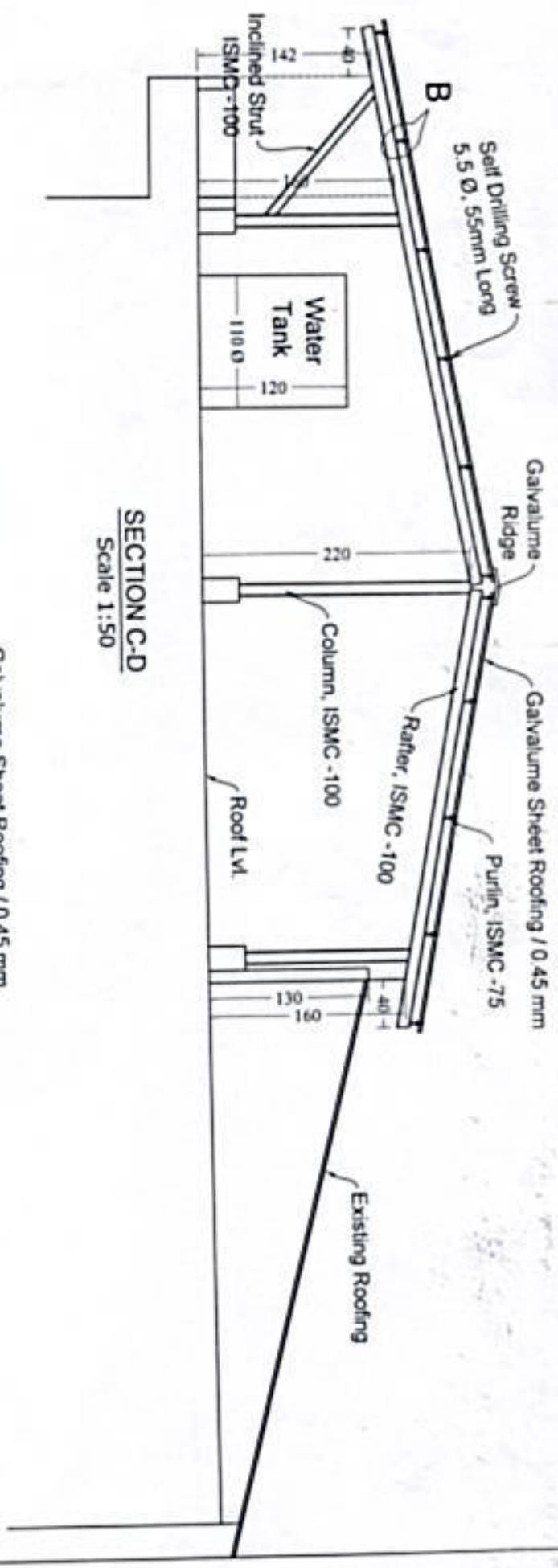
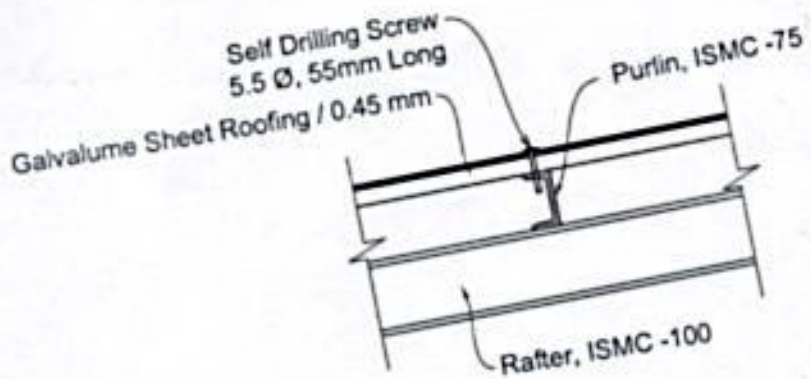

DETAIL AT 'B'  
1:10

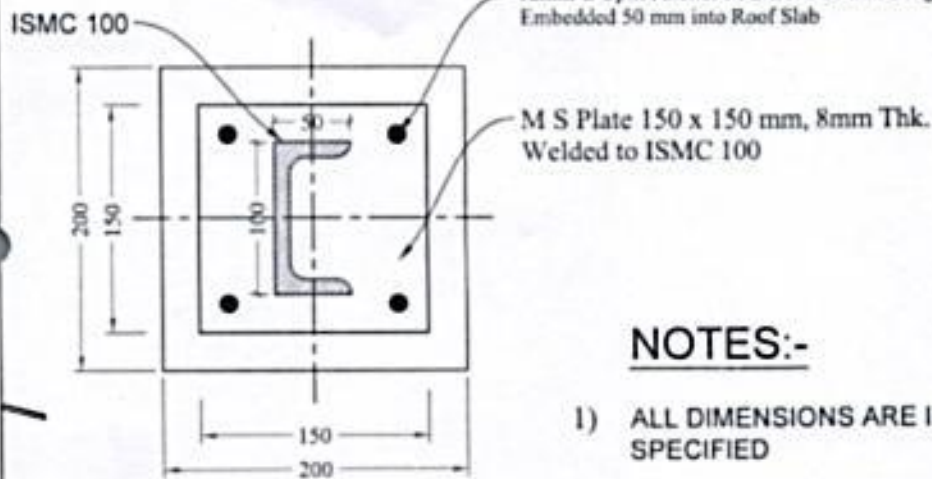
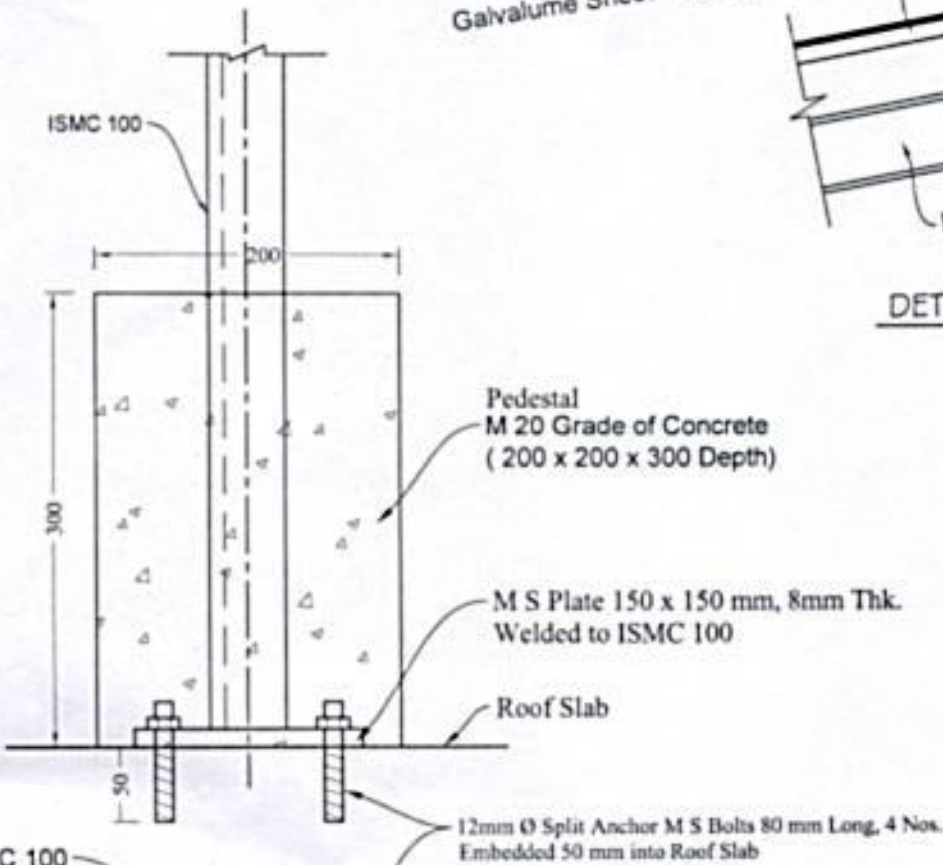

PLAN  
1:5  
DETAIL AT 'A'

**NOTES:-**

- 1) ALL DIMENSIONS ARE IN MILLIMETERS UNLESS OTHERWISE SPECIFIED
- 2) ALL CONNECTIONS SHALL BE PROPERLY WELDED ALONG ALL THE EDGES OR AS DIRECTED
- 3) ALL WELDS SHALL BE FILLET WELD OF SIZE 3mm MINIMUM
- 4) FABRICATION SHALL BE DONE ON SITE AS PER SITE CONDITION OR AS DIRECTED
- 5) PROVIDE NECESSARY CLEATS FOR PURLINS

*AP*  
AEM (D & D)

*S/S*  
AEM (E)

*[Signature]*  
113  
AEM (E & DD)