NEW ADMINISTRATIVE OFFICE BUILDING AT HEADLAND - SADA
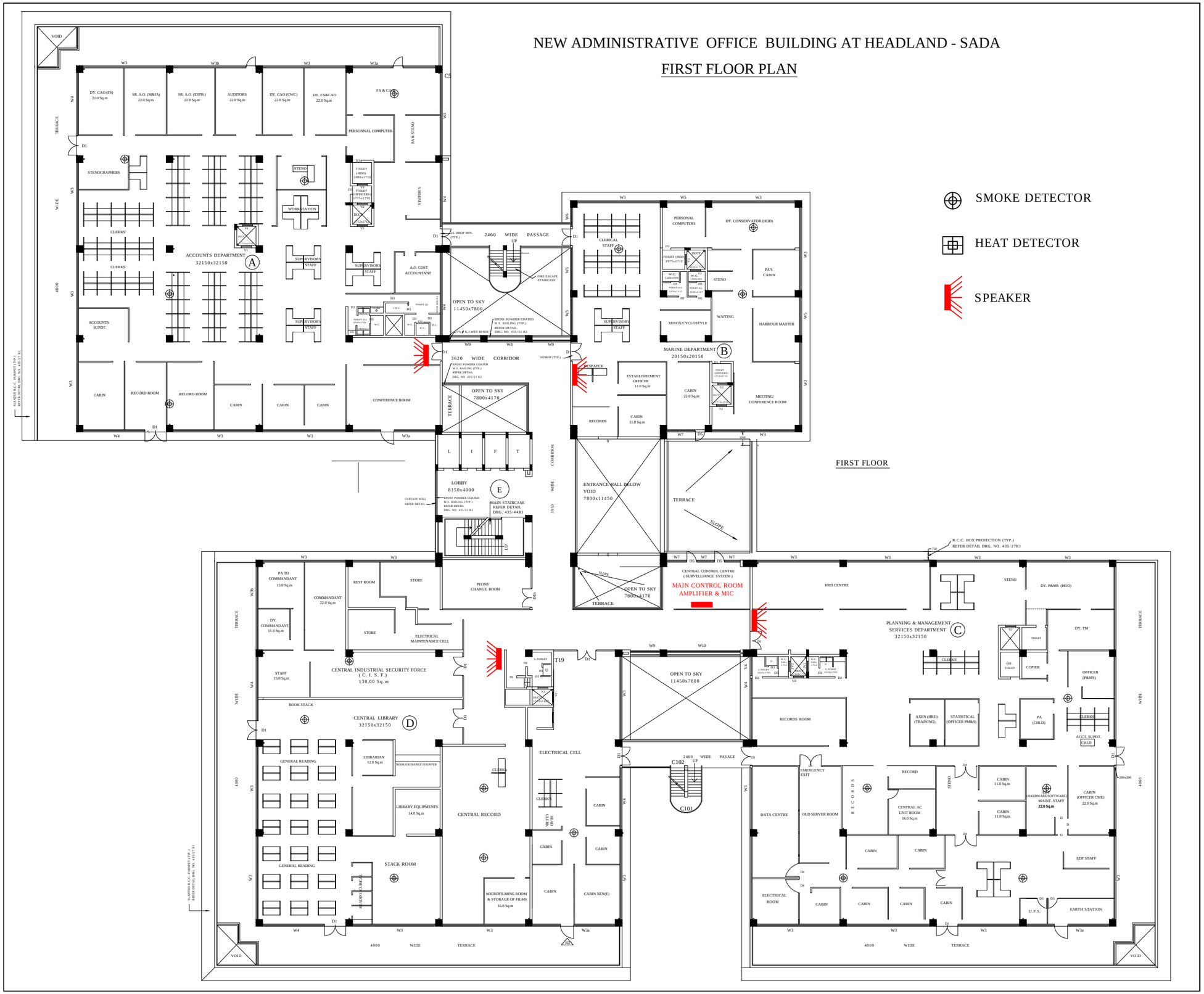
FIRST FLOOR PLAN